



Etown Southern-Campus Mixed-Use Development for College and Community

Architecture Design Studio II

Dylan Keck

May 4, 2026

1. Site Plan for Playground and Mixed-Use Building



The Site Plan has the footprints for the playground which is red and the mixed-use building which is green. The site plan also includes the new walking trails which are in black.

2. Playground





Image 1: Seesaw



Image 2: Swing set



Image 3: Reaction Game



Image 4: Slides and equipment that accommodates wheelchair users



Image 5: Merry-Go-Round



Image 6: Aerobic Machines



Image 7: Elderly Swing set



Image 8: Equipment for various exercise functions

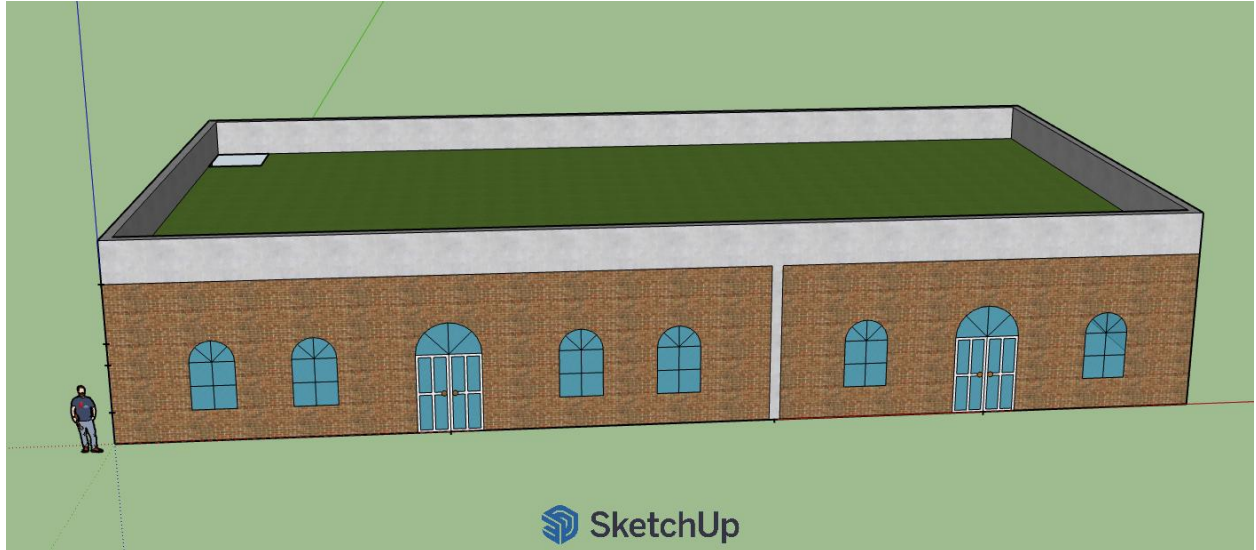

Image 9: Additional exercise equipment

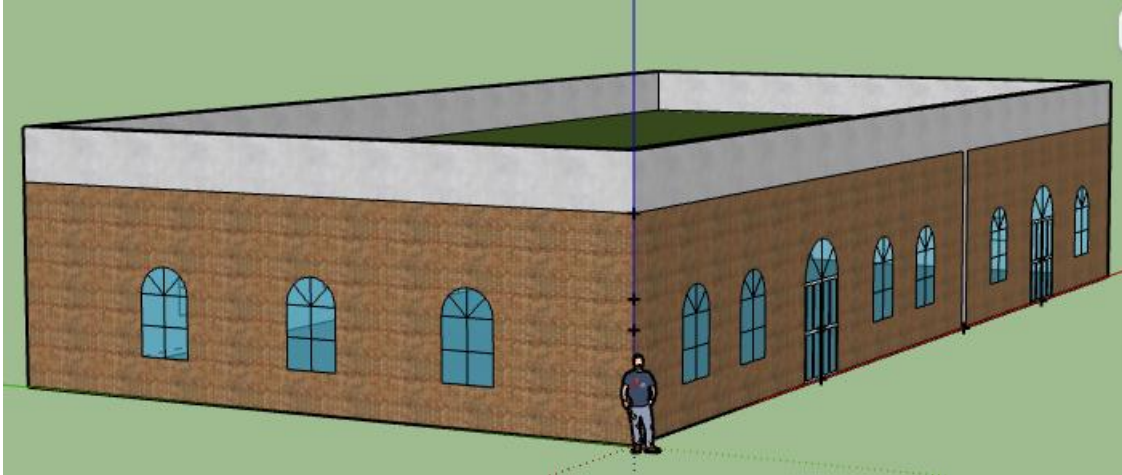

Image 10: Balance and Mind training equipment

3. Mixed-Use Building



Front view of the building



Side View of the building

4. Narrative

The site plan has the mixed-use building in a current prime real estate location where nothing would be affected. The playground was placed there because there is a frisbee gold hole there, and the playground would not affect it. It is in a quiet area, and there is no traffic. The walking paths are linked to making shorter walks. The playground has multiple features that make sure it is inclusive for all children. The elderly have multiple options for exercise and mind functions there. The mixed-use building was designed using SKETCHUP has a place on the left that would be a restaurant and have a stage. The right side of the building would be a small convenience store. The green roof would have Sarna fill for the roof from my roofs project. There would be access up to it from the restaurant to have yard games like cornhole or badminton and additional restaurant seating / regular seats just to chill out. Its functions incorporate entertainment, dining, athletics, and shopping.